

PLAT OF SURVEY

OF

UNIT 110 OF ABBEY SPRINGS

A parcel of land located in the South $\frac{1}{2}$ of Section 13, T1N R16E, Village of Fontana-on-Geneva Lake, Walworth County, Wisconsin, described as follows to wit:

Beginning at the North-West corner of Unit 109 of Abbey Springs; thence N $26^{\circ}29'W$ 77.00 feet; thence N $75^{\circ}35'E$ 245.87 feet; thence S $0^{\circ}57'W$ 88.00 feet; thence S $78^{\circ}14'W$ 206.70 feet to the place of beginning, containing 0.4162 acres of land more or less.

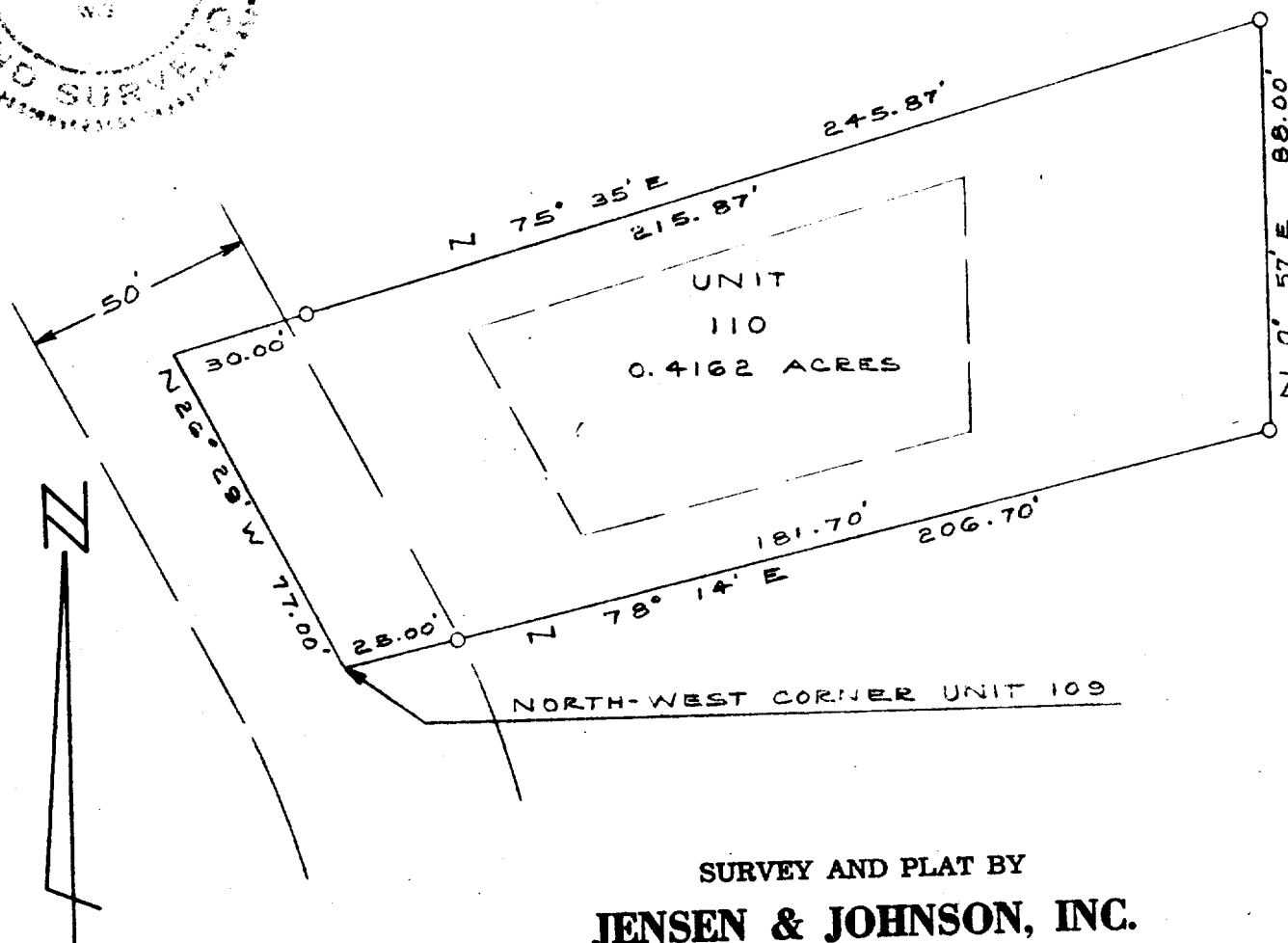

SURVEY AND PLAT BY
JENSEN & JOHNSON, INC.
CIVIL ENGINEERS AND SURVEYORS

Elkhorn, Wisconsin

LEGEND

- — Iron Pipe SET
 - — Concrete Monument
- Scale 1" = 40'

WE CERTIFY: That we have surveyed the above described property and that the plat shown hereon is an accurate survey and a true representation thereof and correctly shows the exterior boundary lines and all divisions of said property.

Date DEC 1971

Lloyd L. Jensen
LLOYD L. JENSEN,

Wisconsin Registered Land Surveyor, No. S-211

SCDB3-110

5-459.110